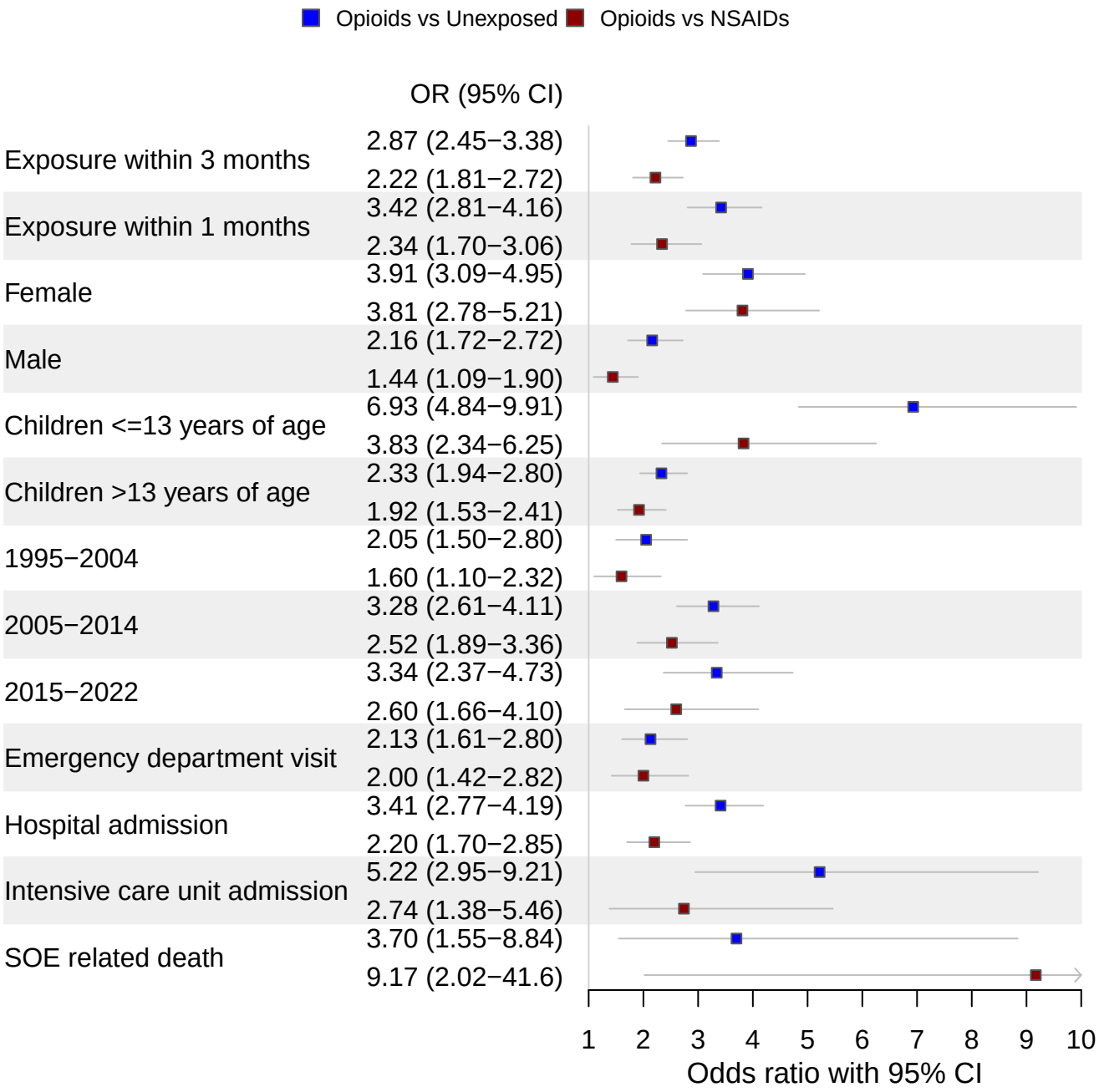
Opioids vs Unexposed
Opioids vs NSAIDs
OR (95% CI)
Exposure within 3 months
2.87 (2.45−3.38)
2.22 (1.81−2.72)
Exposure within 1 months
3.42 (2.81−4.16)
2.34 (1.70−3.06)
Female
3.91 (3.09−4.95)
3.81 (2.78−5.21)
Male
2.16 (1.72−2.72)
1.44 (1.09−1.90)
Children <=13 years of age
6.93 (4.84−9.91)
3.83 (2.34−6.25)
Children >13 years of age
2.33 (1.94−2.80)
1.92 (1.53−2.41)
1995−2004
2.05 (1.50−2.80)
1.60 (1.10−2.32)
2005−2014
3.28 (2.61−4.11)
2.52 (1.89−3.36)
2015−2022
3.34 (2.37−4.73)
2.60 (1.66−4.10)
Emergency department visit
2.13 (1.61−2.80)
2.00 (1.42−2.82)
Hospital admission
3.41 (2.77−4.19)
2.20 (1.70−2.85)
Intensive care unit admission
5.22 (2.95−9.21)
2.74 (1.38−5.46)
SOE related death
3.70 (1.55−8.84)
9.17 (2.02−41.6)
1
2
3
4
5
6
7
8
9
10
Odds ratio with 95% CI