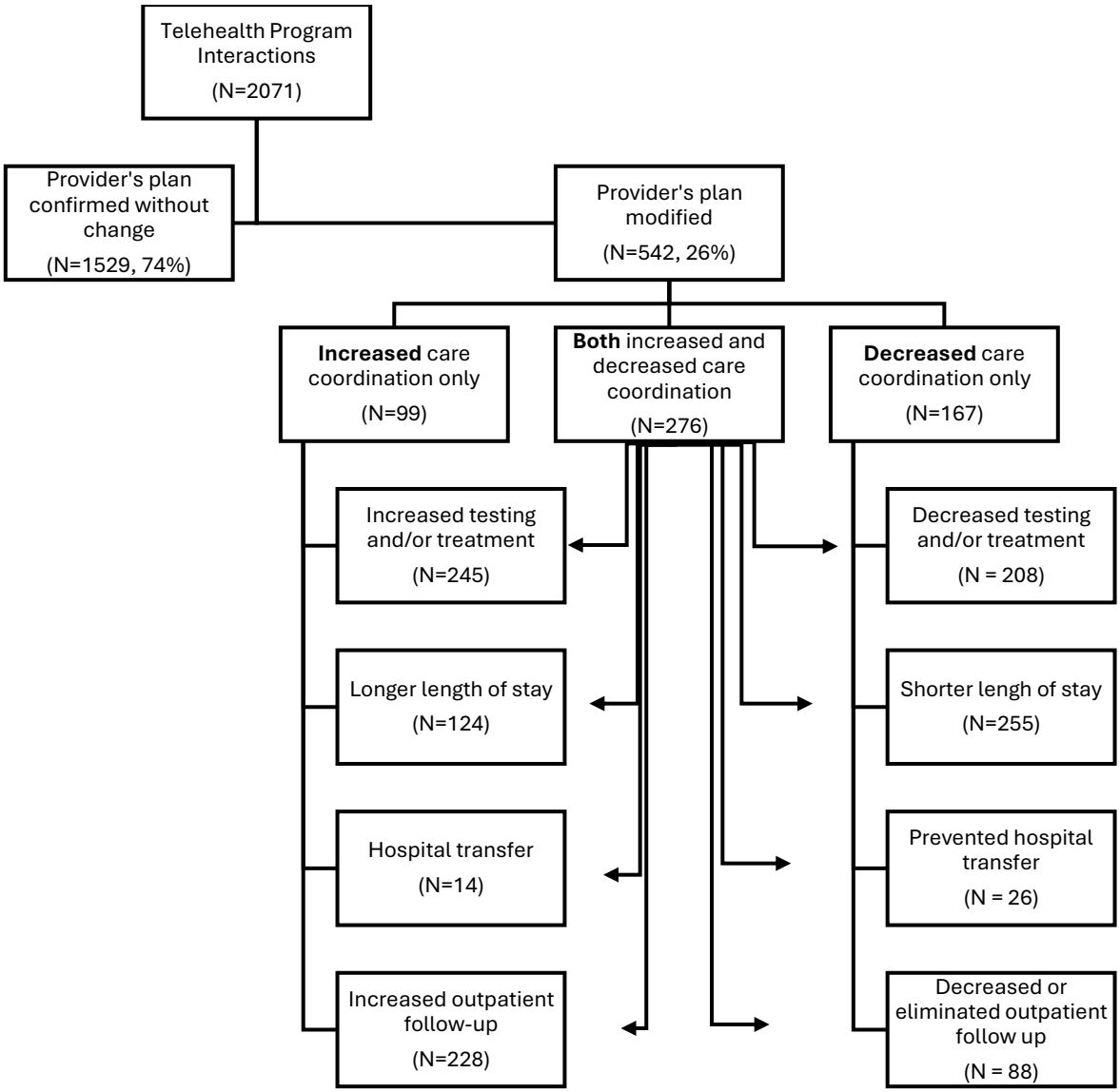
Telehealth Program Interactions
(N=2071)
Provider's plan confirmed without change
(N=1529, 74%)
Provider's plan modified
(N=542, 26%)
Increased care coordination only
(N=99)
Both increased and decreased care coordination
(N=276)
Decreased care coordination only
(N=167)
Increased testing and/or treatment
(N=245)
Longer length of stay
(N=124)
Hospital transfer
(N=14)
Increased outpatient follow-up
(N=228)
Decreased testing and/or treatment
(N = 208)
Shorter lengh of stay
(N=255)
Prevented hospital transfer
(N = 26)
Decreased or eliminated outpatient follow up
(N = 88)